

## FOIA Marker

---

This is not a textual record. This FOIA Marker indicates that material has been removed during FOIA processing by Obama Presidential Library staff.

Records Management, White House Office of (WHORM)

Subject Files - FG001-07 (Briefing Papers)

Stack:	Row:	Sect.:	Shelf:	Pos.:	FRC ID:	Location or Hollinger ID:	NARA Number:	OA Number:
M	22	14	10	2	9828	9232		

Folder Title:

1220415

# Withdrawn/Redacted Material

## Obama Presidential Library

DOCUMENT NO.	FORM	SUBJECT/TITLE	PAGES	DATE	RESTRICTION(S)
001	Schedule	Schedule of the President	8	12/16/2016	P6/b6; b7c; b7e; b7f;
002	Schedule	[Schedule]	7	01/2017	P6/b6;
003	Q and A	Press Conference (Questions and Answers)	14	N.D.	P5;
004	Memorandum	Hawaii Political Background - To: POTUS - From: Brian Bond, Maureen Garde, and Colby Moore	12	12/15/2016	PRM;

**COLLECTION TITLE:**  
Records Management, White House Office of (WHORM)

**SERIES:**  
Subject Files - FG001-07 (Briefing Papers)

**FOLDER TITLE:**  
1220415

**FRC ID:**  
9828

### RESTRICTION CODES

Presidential Records Act - [44 U.S.C. 2204(a)]

P1 National Security Classified Information [(a)(1) of the PRA]  
P2 Relating to the appointment to Federal office [(a)(2) of the PRA]  
P3 Release would violate a Federal statute [(a)(3) of the PRA]  
P4 Release would disclose trade secrets or confidential commercial or financial information [(a)(4) of the PRA]  
P5 Release would disclose confidential advice between the President and his advisors, or between such advisors [(a)(5) of the PRA]  
P6 Release would constitute a clearly unwarranted invasion of personal privacy [(a)(6) of the PRA]

PRM. Personal record misfile defined in accordance with 44 U.S.C. 2201(3).

Deed of Gift Restrictions

A. Closed by Executive Order 13526 governing access to national security information.  
B. Closed by statute or by the agency which originated the document.  
C. Closed in accordance with restrictions contained in donor's deed of gift.

Freedom of Information Act - [5 U.S.C. 552(b)]

b(1) National security classified information [(b)(1) of the FOIA]  
b(2) Release would disclose internal personnel rules and practices of an agency [(b)(2) of the FOIA]  
b(3) Release would violate a Federal statute [(b)(3) of the FOIA]  
b(4) Release would disclose trade secrets or confidential or financial information [(b)(4) of the FOIA]  
b(6) Release would constitute a clearly unwarranted invasion of personal privacy [(b)(6) of the FOIA]  
b(7) Release would disclose information compiled for law enforcement purposes [(b)(7) of the FOIA]  
b(8) Release would disclose information concerning the regulation of financial institutions [(b)(8) of the FOIA]  
b(9) Release would disclose geological or geophysical information concerning wells [(b)(9) of the FOIA]

Records Not Subject to FOIA

Court Sealed - The document is withheld under a court seal and is not subject to the Freedom of Information Act.

**Paul Raizk**

**1220415**

**FG001-07**

**Executive Office of The President  
Barcode Scanning Sheet**



---

Collection Code:

**SECLOG**

Scanned by  
ORM

Staff Name:

Document Date:

**December 16, 2016**

Correspondent:

Subject/Description:

**BRIEFING PAPERS**

# Withdrawal Marker

## Obama Presidential Library

FORM	SUBJECT/TITLE	PAGES	DATE	RESTRICTION(S)
Schedule	Schedule of the President	8	12/16/2016	P6/b6; b7c; b7e; b7f;

**This marker identifies the original location of the withdrawn item listed above.  
For a complete list of items withdrawn from this folder, see the  
Withdrawal/Redaction Sheet at the front of the folder.**

### **COLLECTION:**

Records Management, White House Office of (WHORM)

### **SERIES:**

Subject Files - FG001-07 (Briefing Papers)

### **FOLDER TITLE:**

1220415

### **FRC ID:**

9828

### **OA Num.:**

### **NARA Num.:**

### **FOIA IDs and Segments:**

22-16542-F

### **RESTRICTION CODES**

#### **Presidential Records Act - [44 U.S.C. 2204(a)]**

- P1 National Security Classified Information [(a)(1) of the PRA]
- P2 Relating to the appointment to Federal office [(a)(2) of the PRA]
- P3 Release would violate a Federal statute [(a)(3) of the PRA]
- P4 Release would disclose trade secrets or confidential commercial or financial information [(a)(4) of the PRA]
- P5 Release would disclose confidential advice between the President and his advisors, or between such advisors [(a)(5) of the PRA]
- P6 Release would constitute a clearly unwarranted invasion of personal privacy [(a)(6) of the PRA]

PRM. Personal record misfile defined in accordance with 44 U.S.C. 2201(3).

#### **Deed of Gift Restrictions**

- A. Closed by Executive Order 13526 governing access to national security information.
- B. Closed by statute or by the agency which originated the document.
- C. Closed in accordance with restrictions contained in donor's deed of gift.

#### **Freedom of Information Act - [5 U.S.C. 552(b)]**

- b(1) National security classified information [(b)(1) of the FOIA]
- b(2) Release would disclose internal personnel rules and practices of an agency [(b)(2) of the FOIA]
- b(3) Release would violate a Federal statute [(b)(3) of the FOIA]
- b(4) Release would disclose trade secrets or confidential or financial information [(b)(4) of the FOIA]
- b(6) Release would constitute a clearly unwarranted invasion of personal privacy [(b)(6) of the FOIA]
- b(7) Release would disclose information compiled for law enforcement purposes [(b)(7) of the FOIA]
- b(8) Release would disclose information concerning the regulation of financial institutions [(b)(8) of the FOIA]
- b(9) Release would disclose geological or geophysical information concerning wells [(b)(9) of the FOIA]

#### **Records Not Subject to FOIA**

**Court Sealed - The document is withheld under a court seal and is not subject to the Freedom of Information Act.**



Sunday	Monday	Tuesday	Wednesday	Thursday	Friday	Saturday
<b>11</b> <b>WASHINGTON, DC</b> Scheduler: Boyle AM- No Schedule 3:00-5:30 pm- USSS Reception (Photo Line) Note: Hold for Local Stop RON WH	<b>12</b> <b>WASHINGTON, DC</b> FYI: Senate in Session → 12/16 Scheduler: Boyle 10:00-10:30 am- PDB 11:00-12:00 pm- NSC Departure Photos 12:10-12:25 pm- Oval Office Drop-By (Joe Kiani-JP) 1:30-2:00 pm- POTUS Time 2:00-2:30 pm- Desk Time 2:40-3:00 pm- Interview w/ Mayor Noah 3:10-3:20 pm- Oval Office Drop-By (DNI Clapper & Family-CoS) 3:30-3:35 pm- Move to the Residence Ground Floor // Join the First Lady // Move to the Diplomatic Reception Room 3:35-3:40 pm- Group Photo with Talent 3:40-3:45 pm- Move to the Grand Foyer with the First Lady 3:45-4:15 pm- EOP Reception #2 (Remarks/Rope Line) 4:15-4:20 pm- Bid Farewell to the First Lady // Move to the Oval Office 4:20-5:30 pm- Desk Time 5:30-6:00 pm- Wrap Up 6:00-6:55 pm- POTUS Time (Dinner) 6:55-7:00 pm- Move to the Diplomatic Reception Room 7:00-7:05 pm- Group Photo with Talent 7:05-9:00 pm- Press Reception #2 Photo Line	<b>13</b> <b>WASHINGTON, DC</b> FYI: House in Session → 12/16 Scheduler: Boyle 10:15-10:20 am- Move to the Situation Room 10:20-11:50 am- NSC on C-ISIL 11:50-11:55 am- Move to the Oval Office 12:10-12:20 pm- Make-A-Wish Visit 12:30-1:00 pm- Lunch 1:00-1:30 pm- POTUS Time 1:30-2:30 pm- Desk Time 2:30-2:35 pm- Move to the SCA 2:35-2:40 pm- Clutch with Governor & Senator-elect Hassan and Mayor Williams for CURES Bill Signing (Ante Room, SCA) 2:40-2:45 pm- Clutch with Stage Participants for CURES Bill Signing 2:45-3:10 pm- CURES Bill Signing 3:10-3:15 pm- Move to the Oval Office 3:30-3:35 pm- Move to the Residence Ground Floor // Join the First Lady // Move to the Diplomatic Reception Room 3:35-3:40 pm- Group Photo with Talent 3:40-3:45 pm- Move to the Grand Foyer with the First Lady 3:45-4:15 pm- General Reception #7 (Remarks/Rope Line) 4:15-4:20 pm- Bid Farewell to the First Lady // Move to the Oval Office 4:30-5:00 pm- USSS Departure Photos P6/b(6)	<b>14</b> <b>WASHINGTON, DC</b> Scheduler: Rothblum 10:10-10:15 am- Foreign Leader Call Prep 10:15-10:45 pm- Foreign Leader Call to Prime Minister Theresa May 11:00-11:30 am- WHMO Departure Photos 11:45-12:20 pm- Oval Office Drop-By's (John Levi & Family; Marc Benioff & Family; Mel Heifetz-JP) 12:30-1:00 pm- Lunch 1:00-1:25 pm- Hold Per ADB 1:25-1:30 pm- Move to the Private Residence 1:30-1:40 pm- Drop-By Oprah Interview w/the First Lady 1:40-1:45 pm- Move to the Oval Office 1:55-2:00 pm- Move to the Map Room 2:00-3:30 pm- Hold Per ADB 3:30-3:35 pm- Move to the Diplomatic Reception Room with the First Lady 3:40-3:45 pm- Move to the Blue Room with the First Lady 3:45-3:50 pm- Group Photos with Stage Participants 3:50-4:20 pm- Hanukkah Celebration #1 (Remarks/Rope Line) 4:20-4:25 pm- Bid Farewell to the First Lady // Move to the Oval Office 4:35-4:40 pm- Move to South Court Auditorium 4:40-4:45 pm- Group Photo with Stage Participants (Anteroom)	<b>15</b> <b>WASHINGTON, DC</b> Scheduler: Bollinger 10:15-10:20 am- Foreign Leader Call Prep 10:15-11:30 am- Foreign Leader Call to President Recep Tayyip Erdogan of Turkey 11:45-11:50 am- Move to the Roosevelt Room 11:50-12:10 pm- Drop-By to SER Meeting w/Ban Ki-Moon 12:10-12:15 pm- Move to the Oval Office 1:30-2:00 pm- POTUS Time 2:30-2:45 pm- Oval Office Drop-By (Arif Naqvi-FG) 2:45-3:00 pm- Oval Office Drop-By (Linda Douglas-FG) 3:25-3:30 pm- Move to RR 3:30-4:15 pm- On-Camera Interview with Steve Inskeep of NPR 4:15-4:20 pm- Move to the Oval Office 4:20-5:25 pm- Desk Time 5:25-5:30 pm- Move to the Diplomatic Reception Room 5:30-8:00 pm- Residence Reception (Photo Line) 8:00 pm- Down 8:05-8:15 pm- En Route Local Stop 8:15-TBD pm- Local Stop TBD-TBD pm- En Route White House TBD-TBD pm- Arrive WH/Down RON WH	<b>16</b> <b>WASHINGTON, DC</b> <b>HONOLULU, HI</b> Scheduler: Boyle 11:00-11:30 am- PDB 11:50-12:05 pm- Staff Secretary Time 12:20-12:25 pm- Oval Office Drop-By (Amb. Pete Selfridge & Parita Shah) 12:30-1:00 pm- Lunch w/the VP 1:00-1:30 pm- POTUS Time 1:30-2:00 pm- Desk Time 2:00-2:10 pm- Press Conference Prep 2:10-2:15 pm- Move to the Briefing Room 2:15-3:15 pm- Press Conference 3:30-3:35 pm- Move to the Residence Ground Floor // Join the First Lady // Move to the Diplomatic Reception Room 3:35-3:40 pm- Group Photo with Talent 3:40-3:45 pm- Move to the Grand Foyer with the First Lady 3:45-4:15 pm- General Reception #9 (Remarks/Rope Line) 4:15-4:20 pm- Move to Map Room w/the First Lady 4:25-4:30 pm- JOINT Holiday Video (FL then departs) 4:30-4:40 pm- Hold for (2) Weekly Address Tapings 4:40-4:45 pm- Move to the Residence 5:00-5:05 pm- Move to the Map Room with the First Lady 5:05-5:10 pm- Greet with Filmmakers and Disney Staff	<b>17</b> <b>HONOLULU, HI</b> Scheduler: Bollinger

Sunday	Monday	Tuesday	Wednesday	Thursday	Friday	Saturday
	9:00-9:05 pm- Move to the Private Residence with the First Lady 9:05 pm- Down  RON WH	5:25-5:30 pm- Oval Office Drop-By (Huma Abedin) 5:30-6:00 pm- Wrap Up 6:00-7:15 pm- POTUS Time (Dinner) 7:15-7:20 pm- Move to the Diplomatic Reception Room with the First Lady 7:20-7:25 pm- Group Photo with Talent 7:25-7:30 pm- Move to the Grand Foyer with the First Lady 7:30-8:00 pm- General Reception #8 (Remarks/Rope Line) 8:00-8:05 pm- Move to the Private Residence 8:05 pm- DOWN  RON WH	4:45-4:55 pm- Clutch at MBK National Summit (Green Room) 4:55-5:10pm- Remarks at MBK National Summit 5:10-5:15 pm- Move to the Oval Office 5:25-5:30 pm- Staff Secretary Time 5:30-6:00 pm- Wrap Up 6:00-7:15 pm- POTUS Time (Dinner) 7:15-7:20 pm- Move to the Diplomatic Reception Room with the First Lady 7:20-7:25 pm- Group Photos with Talent and Guests 7:25-7:30 pm- Move to the Blue Room 7:30-7:35 pm- Group Photos with Stage Participants 7:35-8:05 pm- Hanukkah Celebration #2 (Remarks/Rope Line) 8:05-8:10 pm- Move to the Private Residence 8:10 pm- DOWN  RON WH		5:10-5:15 pm- Move to the Diplomatic Reception Room with the First Lady 5:15-5:20 pm- Drop-by Star Wars Rogue One Screening 5:20-5:25 pm- Load Marine One 5:25-5:35 pm- Lift from SL to JBA 5:35-5:40 pm- Arrive JBA // Load Air Force One 5:40-10:40 pm- Wheels Up JBA to JB Pearl Harbor-Hickam (Hawaii) 10:40-10:45 pm- Arrive JB Pearl Harbor-Hickam (Hawaii) // Load Motorcade 10:45-11:15 pm- En Route Kailua Vacation Home 11:15-11:20 pm- Arrive Kailua Vacation Home // Down  RON KAILUA, HI	



Sunday	Monday	Tuesday	Wednesday	Thursday	Friday	Saturday
18 <b>HONOLULU, HI</b> Scheduler: Bollinger	19 <b>HONOLULU, HI</b> Scheduler: Bollinger	20 <b>HONOLULU, HI</b> Scheduler: Bollinger	21 <b>HONOLULU, HI</b> Scheduler: Bollinger	22 <b>HONOLULU, HI</b> Scheduler: Bollinger	23 <b>HONOLULU, HI</b> Scheduler: Bollinger	24 <b>HONOLULU, HI</b> Scheduler: Bollinger
25 <b>CHRISTMAS DAY</b> <b>HONOLULU, HI</b> Scheduler: Rothblum	26 <b>HONOLULU, HI</b> Scheduler: Rothblum	27 <b>HONOLULU, HI</b> Scheduler: Rothblum 10:05-10:30 am- En Route Camp Smith 10:30-10:35 am- Arrive Camp Smith//Arrival Greet//Move to Admiral's Office 10:35-10:45 am- Prep 10:45-10:50 am- POOL SPRAY of Bilateral Meeting with Prime Minister Abe (NO STATEMENTS) 10:50-11:20 am- Bilateral Meeting with Prime Minister Abe 11:20-11:25 am- Move Down Two Flights of Stairs//Load Motorcade 11:25-11:35 am- En Route Boat House 11:35-11:40 am- Arrive Boat House//Move to Hold 11:40-11:50 am- Brief Hold 11:50-11:55 am- Move to Entrance of Boat House//Greet Prime Minister Abe//Load Commander's Boat with Prime Minister Abe 11:55-12:10 pm- En Route USS Arizona 12:10-12:15 pm- Arrive USS Arizona//Walk Up the Ramp to the Memorial with Prime Minister Abe//Move Inside Memorial 12:15-12:30 pm- Brief Tour//Wreath Laying Ceremony//Petal Toss	28 <b>HONOLULU, HI</b> Scheduler: Rothblum	29 <b>HONOLULU, HI</b> Scheduler: Rothblum	30 <b>HONOLULU, HI</b> Scheduler: Rothblum	31 <b>HONOLULU, HI</b> Scheduler: Rothblum

Sunday	Monday	Tuesday	Wednesday	Thursday	Friday	Saturday
		12:30-12:35 pm- Load Commander's Boat with Prime Minister Abe 12:35-12:50 pm- En Route Boat House 12:50-12:55 pm- Arrive Boat House//Load Joint Motorcade 12:55-1:05 pm- En Route Kilo Pier 1:05-1:10 pm- Arrive Kilo Pier//Move to OSA 1:10-1:40 pm- Remarks with Prime Minister Abe at Kilo Pier 1:40-1:55 pm- Rope Line (T) 1:55-2:00 pm- Move to TBD//Bid Farewell to Prime Minister Abe 2:05-2:30 pm- En Route RON PM- NO SCHEDULE  RON KAILUA, HI				



Sunday	Monday	Tuesday	Wednesday	Thursday	Friday	Saturday
<b>1</b> <b>HONOLULU, HI</b> Scheduler: Rothblum	<b>2</b> <b>HONOLULU, HI</b> <b>WASHINGTON, DC</b> Scheduler: Rothblum <div>P6/b(6)</div>	<b>3</b> <b>WASHINGTON, DC</b> Scheduler: Boyle 10:00-10:30 am- PDB <div></div> 11:30-11:40 am- Oval Office Drop-By (Jackie Walker & Family-FG) 12:00-12:20 pm- (2) Oval Office Drop-Bys (Bob Bauer, daughter & spouse; Bob Bauer + Atty's-FG) 12:30-1:00 pm- Lunch 1:00-1:30 pm- POTUS Time 1:30-2:00 pm- Desk Time 2:00-3:00 pm- WH Departure Photos 4:50-4:45 pm- Move to the Residence 4:55-5:10 pm- Hold for Group Photos 5:10-5:15 pm- Move to the Oval Office 5:30-6:00 pm- Wrap Up 6:00-6:30 pm- Desk Time RON WH	<b>4</b> <b>WASHINGTON, DC</b> Scheduler: Bollinger Note: Hold for Make-A-Wish Visit Note: Hold PM for Private SO Event (Ambassador Reception) Note: Hold for Meeting w/ Joint Chiefs of Staff and Combatant Commanders 10:00-10:30 am- PDB 12:30-1:00 pm- Lunch 1:00-1:30 pm- POTUS Time 1:30-2:00 pm- Desk Time 1:50-2:00 pm- Make-A-Wish Visit 2:05-2:20 pm- En Route Joint Base Myer-Henderson 2:20-2:25 pm- Arrive Joint Base Myer - Henderson//Arrival Greet // Briefing 2:25-2:30 pm- Move to Conmy Hall 2:30-3:45 pm- Hold for DoD Farewell Parade 3:50-4:10 pm- En Route WH 4:10-4:15 pm- Arrive the WH // Move to the Oval Office 5:25-5:35 pm- Oval Office Drop-By (Franco Harris-FG) 5:40-6:00 pm- Wrap Up 6:00-6:30 pm- Desk Time RON WH	<b>5</b> <b>WASHINGTON, DC</b> Scheduler: Rothblum 10:00-10:30 am- PDB 12:00-12:20 pm- PPO Recognition Photos 12:30-1:00 pm- Lunch 1:00-1:30 pm- POTUS Time 1:30-2:00 pm- Desk Time <div></div> 2:10-2:55 pm- Hold for Local Chicago Interviews (PM) 2:55-3:00 pm- Move to the Oval Office 3:15-3:20 pm- Move to TBD 3:20-3:45 pm- Weekly Address & Video Tapings (VR, Farewell Trailer) 3:45-3:50 pm- Move to the Oval Office 4:05-4:10 pm- Move to Dip Room 4:10-5:10 pm- PCAST Meeting 5:10-5:15 pm- Move to Oval Office 5:30-6:00 pm- Wrap Up 6:00-6:30 pm- Desk Time RON WH	<b>6</b> <b>WASHINGTON, DC</b> Scheduler: Bollinger 10:00-10:30 am- PDB 11:00-11:05 am- Prep 11:05-11:10 am- En Route Blair House 11:15-11:55 am- ACA Panel 11:55-12:05 pm- En Route the Oval Office 12:10-12:20 pm- Oval Office Drop-By (Cornell's Family-FG) 12:30-1:00 pm- Lunch 1:00-1:30 pm- POTUS Time 1:30-2:00 pm- Desk Time <div></div> 2:10-2:15 pm- Move to the RR 2:15-2:45 pm- Interview with George Stephanopoulos (OO) 2:45-2:50 pm- Move to the Oval Office 3:05-4:05 pm- WH Departure Photos 4:20-5:15 pm- (4) Oval Office Drop-By's (RT Rybak; Mai Lassiter & son Jay; Mark Lasry; Margo Lion-FG) 5:30-6:00 pm- Wrap Up 6:00-6:30 pm- Desk Time Note: Hold PM for Private SO Event (Final Party) RON WH	<b>7</b> <b>WASHINGTON, DC</b> Scheduler: Rothblum

Sunday	Monday	Tuesday	Wednesday	Thursday	Friday	Saturday
<p>8</p> <p>WASHINGTON, DC</p> <p>Scheduler: Rothblum</p> <p><i>Note: Hold time this week for Group Photos</i></p> <p>P6/b(6)</p>	<p>9</p> <p>WASHINGTON, DC</p> <p>Scheduler: Bollinger</p> <p>[Redacted]</p> <p>[Redacted]</p> <p><i>Note: Hold 60 min for WH Departure Photos (PM)</i></p> <p><i>Note: Hold 60 min for Joint 60 Minutes Interview w/FL (PM)</i></p> <p>10:00-10:30 am- PDB</p> <p>12:30-1:00 pm- Lunch</p> <p>1:00-1:45 pm- POTUS Time</p> <p>1:45-2:00 pm- Oval Office Drop-By (Tom Wheeler-FG)</p> <p>5:30-6:00 pm- Wrap Up</p> <p>6:00-6:30 pm- Desk Time</p> <p>RON WH</p>	<p>10</p> <p>WASHINGTON, DC</p> <p>CHICAGO, IL</p> <p>WASHINGTON, DC</p> <p>FYI: FLOTUS in NYC (following Chicago)</p> <p><b>HOLD FOR DOMESTIC TRAVEL</b></p> <p>Scheduler: Boyle</p> <p><i>Note: Hold time for Private SE Event (Residence Staff Toast &amp; Photo)</i></p> <p><i>Note: Hold for Make-A-Wish Visit</i></p> <p><i>Note: Hold time for Interview with Lester Holt in Chicago</i></p>	<p>11</p> <p>WASHINGTON, DC</p> <p>FYI: FLOTUS in NYC</p> <p>Scheduler: Boyle</p> <p><i>Note: Hold 15 min/20 min for Documentary on Pope Francis</i></p> <p><i>Note: Hold 60 min for WH Departure Photos (PM)</i></p> <p>10:30-11:00 am- PDB</p> <p>[Redacted]</p> <p>1:30-2:00 pm- POTUS Time</p> <p>2:00-2:30 pm- Oval Office Drop-By (Lee Bollinger-FG)</p> <p>5:30-6:00 pm- Wrap Up</p> <p>6:00-6:30 pm- Desk Time</p> <p>RON WH</p>	<p>12</p> <p>WASHINGTON, DC</p> <p>Scheduler: Rothblum</p> <p><i>Note: Hold time for RT w/Conservative Writers</i></p> <p>10:00-10:30 am- PDB</p> <p>[Redacted]</p> <p>1:30-2:00 pm- POTUS Time</p> <p>2:15-2:30 pm- Oval Office Drop-By (Chris Sautter-FG)</p> <p>5:30-6:00 pm- Wrap Up</p> <p>6:00-6:30 pm- Desk Time</p> <p><i>Note: Hold PM for East Room Concert</i></p> <p>RON WH</p>	<p>13</p> <p>WASHINGTON, DC</p> <p>Scheduler: Bollinger</p> <p>10:00-10:30 am- PDB</p> <p>11:00-11:15 am- Hold for Milaide Ceremony &amp; Departure Photo for LTC Drew Steadman</p> <p>12:00-12:10 pm- Prep</p> <p>12:10-12:30 pm- Interview w/Michiko Kakutani</p> <p>[Redacted]</p> <p>1:30-2:00 pm- POTUS Time</p> <p>2:00-2:15 pm- Oval Office Drop-By (Charles Rivkin-FG)</p> <p>2:15-2:30 pm- Drop-By of U.S. Mint Representatives</p> <p>2:45-2:50 pm- Move to TBD</p> <p>2:50-3:15 pm- Weekly Address &amp; Video Taping</p> <p>3:15-3:20 pm- Move to the Oval Office</p> <p>3:35-4:35 pm- WH Departure Photos</p> <p>5:30-6:00 pm- Wrap Up</p> <p>6:00-6:30 pm- Desk Time</p> <p>RON WH</p>	<p>14</p> <p>WASHINGTON, DC</p> <p>Scheduler: Boyle</p> <p>P6/b(6)</p>



Sunday	Monday	Tuesday	Wednesday	Thursday	Friday	Saturday
15 <b>WASHINGTON, DC</b> Scheduler: Boyle <div style="border: 1px solid black; padding: 2px; display: inline-block;">P6/b(6)</div>	16 <b>WASHINGTON, DC</b> FYI: MLK Day Scheduler: Boyle Note: Hold 60 min for Service Project Note: Hold for Make-A-Wish Visit Note: Hold for Chicago Cubs Visit (TBD) 12:30-1:00 pm- Lunch 1:00-1:30 pm- POTUS Time 1:30-2:00 pm- Desk Time <del>5:30-6:00 pm- Wrap Up</del> 6:00-6:30 pm- Desk Time Note: Hold time in PM for Private SO Event (Appointees Reception) RON WH	17 <b>WASHINGTON, DC</b> FYI: FLOTUS' Birthday Scheduler: Rothblum Note: Hold 90 min for RT w/Progressive Columnists Note: Hold 15 min for Oval Office Drop-By (Penny Pritzker & Family-FG) 10:00-10:30 am- PDB 12:30-1:00 pm- Lunch 1:00-1:30 pm- POTUS Time 1:30-2:00 pm- Desk Time <div style="border: 1px solid black; width: 100px; height: 30px; margin: 5px 0;"></div> 5:30-6:00 pm- Wrap Up 6:00-6:30 pm- Desk Time <div style="border: 1px solid black; width: 100px; height: 30px; margin: 5px 0;"></div> RON WH	18 <b>WASHINGTON, DC</b> Scheduler: Bollinger Note: Hold time for Press Conference (Location TBD) 10:00-10:30 am- PDB 12:30-1:00 pm- Lunch 1:00-1:30 pm- POTUS Time 1:30-2:00 pm- Desk Time 5:30-6:00 pm- Wrap Up 6:00-6:30 pm- Desk Time RON WH	19 <b>WASHINGTON, DC</b> Scheduler: Rothblum 10:00-10:30 am- PDB 12:30-1:00 pm- Lunch 1:00-1:30 pm- POTUS Time 1:30-2:00 pm- Desk Time 5:30-6:00 pm- Wrap Up 6:00-6:30 pm- Desk Time RON WH	20 <b>WASHINGTON, DC</b> FYI: Inauguration Day Scheduler: Rothblum Note: Hold time for Private SO Event (Flag Gifting & Tea)	





THE WHITE HOUSE

Washington

December 15, 2016

MEMORANDUM FOR THE PRESIDENT

FROM: Jeff Zients

SUBJECT: Daily Economic Briefing

Attached is the daily updated economic information from CEA and the daily update from Treasury.

**COUNCIL OF ECONOMIC ADVISERS**  
**DAILY ECONOMIC BRIEFING**  
**December 15, 2016**

**INTERNATIONAL TRANSACTIONS**

- **The U.S. current account deficit—a net measure of transactions between the United States and the rest of the world in goods, services, and income—narrowed \$5.3 billion in the third quarter of 2016 to \$113.0 billion.** As a percentage of GDP, the current account deficit dropped to 2.4 percent in the third quarter, down from 2.6 percent in the second quarter. The narrowing of the current account deficit primarily reflected a decrease in the deficit on goods.
  - *The deficit in trade of goods and services narrowed \$8.3 billion in Q3 from Q2.* The goods deficit narrowed \$9.0 billion in the third quarter to \$177.7 billion, with exports increasing more than imports. A substantial jump in agricultural exports played a major role in the export increase. The services surplus declined \$0.7 billion to \$61.3 billion, with services imports increasing slightly more than services exports.
  - *Investment income receipts on U.S. holdings of financial assets abroad increased \$0.2 billion to reach \$201.0 billion.* This increase primarily reflected an increase in direct investment receipts, which more than offset a drop in income on U.S. investors' portfolio investment abroad and on reserve assets. Payments of investment income to foreigners on U.S. liabilities increased \$1.0 billion, more than the increase in receipts. The deficit on secondary income grew \$2.2 billion in the third quarter, to \$39.9 billion.
  - *Net U.S. borrowing measured by financial-account transactions rose \$167.0 billion to \$207.9 billion in the third quarter of 2016.* Net acquisitions of foreign assets by U.S. investors in the third quarter of 2016 fell by more than did net purchases of U.S. assets by foreign investors. In addition, net transactions in financial derivatives other than reserves reflected an increase in net U.S. cash payments arising from derivatives contracts in 2016:Q3 (net outflow) over 2016:Q2 of \$9.2 billion.
  - *The statistical discrepancy, a measure of unaccounted-for inflows and outflows, was negative (net outflow), after being positive the last nine consecutive quarters.* The third-quarter discrepancy of \$95.0 billion is higher than in the second quarter (in absolute value) and indicates that while the current account transactions suggest the United States had to borrow \$113.0 billion to cover trade and income flows, the financial account shows \$207.9 billion in borrowing. The discrepancy, which should fluctuate around zero, shows the gap.

**ENERGY PRICES**

Energy Commodity	Latest Price	Change From			
		1 Day	1 Week	1 Month	1 Year
Regular Gasoline (retail)	\$ 2.22	\$0.01	\$0.02	\$0.06	\$0.21
Diesel (retail)	\$ 2.44	\$0.00	\$0.01	\$0.04	\$0.09
Brent Front-Month	\$ 54.02	0.2%	0.2%	15.1%	40.5%
WTI Front-Month	\$ 50.90	-0.3%	0.1%	11.1%	36.3%
Source: Bloomberg					



# U.S. TREASURY MARKETS ROOM DAILY BRIEFING

## December 15, 2016

Equities & Energy				Bonds			Foreign Exchg.*		
	Change	Level			Change	Level		Change	Level
S&P 500	9 pts	0.4%	2,262	2y U.S. Treasury	1 bp	1.27%	U.S. Dollar	0.5%	--
Dow Jones	60 pts	0.3%	19,852	10y U.S. Treasury	3 bp	2.60%	Euro	0.0%	1.042
Euro Stoxx		1.2%	3,250	10y Germany	6 bp	0.37%	Yen	0.0%	118.2
Nikkei		0.1%	19,274	10y Japan	3 bp	0.09%	Renminbi	-0.44%	6.935
Shanghai		-0.7%	3,118	10y Portugal	0 bp	3.77%	Pound	0.1%	1.243
VIX Volatility	-0.4 pts		12.79	Invstmt. Grade Spd.	0 bp	119 bp	*The U.S. dollar is a trade-weighted index. For the other currencies, a negative change means depreciation versus the dollar.		
Brent	0.5%		54.19	High Yield Spread	0 bp	401 bp			

- Global risk assets advanced today despite headwinds from higher sovereign yields and the stronger dollar, as U.S. economic data surprised to the upside and investors continued to digest yesterday's Federal Reserve policy meeting. Yields on 10-year Treasuries rose 3 basis points to 2.60%, their highest level in over two years, further steepening the yield curve and helping bank stocks to outperform. The S&P 500 gained 0.4%, while the Nikkei and Euro Stoxx index closed 0.1% and 1.2% higher, respectively. However, Chinese equities declined amid tightening domestic monetary conditions (more below). The trade-weighted dollar appreciated 0.5%, reaching its strongest level in over 14 years, while developed and emerging market currencies continued to broadly depreciate.
- Market participants remain highly attuned to the dollar's recent rally, with several different indexes of dollar valuation reaching their highest levels since 2002 in today's trading. Market contacts attribute the last two days' bout of appreciation, during which the trade-weighted dollar has gained 1.2%, to the tone of yesterday's FOMC meeting, which was perceived as less accommodative than expected. Market participants have reacted by positioning for a faster pace of U.S. interest rate increases, with futures markets currently pricing in the next 25 basis point hike by July 2017. Yields on Treasuries have risen sharply, driven by higher real yields as opposed to increased inflation expectations. As U.S. assets become more attractive relative to the rest of the world, investors have shifted funds out of emerging markets (EM), pressuring EM currencies and boosting the dollar.
- Investors noted a series of positive U.S. economic releases today, supporting consensus fourth quarter GDP forecasts of 2.2% annualized growth. Business surveys from the New York and Philadelphia Federal Reserve Banks both beat expectations and approached multi-year highs. The National Association of Home Builders published its December sentiment index, which showed that optimism among housing industry participants is at its highest level since 2005. Some analysts had worried that the recent rise in mortgage rates, with the benchmark 30-year rate up over 50 basis points since the U.S. election to 4.05%, might depress housing demand. While today's strong data could be due to seasonal and technical factors, it nevertheless alleviated concerns and boosted investor sentiment.

**China:** Overnight, the PBoC fixed the renminbi 0.38% weaker versus the dollar at 6.9289 to its weakest level in over eight years. Separately, 10-year sovereign bond yields rose 15 basis points and domestic money market conditions tightened. Analysts speculate that policymakers may desire tighter financial conditions to address recent inflation pressures and to counteract depreciation pressures on the renminbi.

**UK:** As expected, the Bank of England (BoE) maintained its current policy stance today, leaving benchmark interest rates unchanged at 0.25%. Investors do not expect significant changes to the BoE's policy framework until the UK's future relationship with the EU becomes clearer, likely by late 2017.

**Mexico:** The central bank of Mexico (Banxico) raised its benchmark interest rate by 50 basis points to 5.75%, double the consensus expectation of a 25 basis point hike. Banxico policymakers remain concerned that the peso's 15.4% depreciation versus the dollar this year could begin to feed through to higher domestic inflation. The peso appreciated 1.0% after the announcement.





# Withdrawal Marker

## Obama Presidential Library

FORM	SUBJECT/TITLE	PAGES	DATE	RESTRICTION(S)
Q and A	Press Conference (Questions and Answers)	14	N.D.	P5;

**This marker identifies the original location of the withdrawn item listed above.  
For a complete list of items withdrawn from this folder, see the  
Withdrawal/Redaction Sheet at the front of the folder.**

### **COLLECTION:**

Records Management, White House Office of (WHORM)

### **SERIES:**

Subject Files - FG001-07 (Briefing Papers)

### **FOLDER TITLE:**

1220415

### **FRC ID:**

9828

### **OA Num.:**

### **NARA Num.:**

### **FOIA IDs and Segments:**

22-16542-F

### **RESTRICTION CODES**

#### **Presidential Records Act - [44 U.S.C. 2204(a)]**

- P1 National Security Classified Information [(a)(1) of the PRA]
- P2 Relating to the appointment to Federal office [(a)(2) of the PRA]
- P3 Release would violate a Federal statute [(a)(3) of the PRA]
- P4 Release would disclose trade secrets or confidential commercial or financial information [(a)(4) of the PRA]
- P5 Release would disclose confidential advice between the President and his advisors, or between such advisors [(a)(5) of the PRA]
- P6 Release would constitute a clearly unwarranted invasion of personal privacy [(a)(6) of the PRA]

PRM. Personal record misfile defined in accordance with 44 U.S.C. 2201(3).

#### **Deed of Gift Restrictions**

- A. Closed by Executive Order 13526 governing access to national security information.
- B. Closed by statute or by the agency which originated the document.
- C. Closed in accordance with restrictions contained in donor's deed of gift.

#### **Freedom of Information Act - [5 U.S.C. 552(b)]**

- b(1) National security classified information [(b)(1) of the FOIA]
- b(2) Release would disclose internal personnel rules and practices of an agency [(b)(2) of the FOIA]
- b(3) Release would violate a Federal statute [(b)(3) of the FOIA]
- b(4) Release would disclose trade secrets or confidential or financial information [(b)(4) of the FOIA]
- b(6) Release would constitute a clearly unwarranted invasion of personal privacy [(b)(6) of the FOIA]
- b(7) Release would disclose information compiled for law enforcement purposes [(b)(7) of the FOIA]
- b(8) Release would disclose information concerning the regulation of financial institutions [(b)(8) of the FOIA]
- b(9) Release would disclose geological or geophysical information concerning wells [(b)(9) of the FOIA]

#### **Records Not Subject to FOIA**

**Court Sealed - The document is withheld under a court seal and is not subject to the Freedom of Information Act.**





# THE WHITE HOUSE

Washington

December 15, 2016

## GENERAL RECEPTION #9 – ROPE LINE

DATE: December 16, 2016  
LOCATION: State Floor, Diplomatic Room  
TIME: 3:30 PM – 4:15 PM  
From: Deesha Dyer and Kristina Broadie

### I. PURPOSE

The purpose of this reception is to celebrate the holiday season with community leaders, stakeholders, supporters, and elected officials.

### II. PARTICIPANTS

650 Guests have been invited by the following departments:

- Office of Public Engagement (OPE)
- Cabinet Affairs and Presidential Personnel (CAB/PPO)
- Intergovernmental Affairs (IGA)
- Friends and Family

#### **Performing in Booksellers – Reservoir High School Madrigal Singers (Fulton, MD)**

The Reservoir High School Madrigal Singers will be performing in Booksellers when guests arrive for the reception. The choir represents Reservoir High School, a public school located in Fulton, MD. The Madrigal Singers perform a classic style of choir music all while dressed in Renaissance-era attire. They have volunteered their time to sing at the White House.

### III. PRESS PLAN

CLOSED Press. WH Videographer will cover.

### II. SEQUENCE OF EVENTS

- YOU and the First Lady meet in the Lower Cross Hall outside of the Diplomatic Reception Room
- YOU and the First Lady proceed to the Diplomatic Reception Room and take one group photo with the Reservoir High School Madrigal Singers (25 people).
- YOU and the First Lady depart the Diplomatic Reception Room and proceed to the Residence via the Usher's elevator.
- YOU and the First Lady exit the Residence via the Grand Staircase.



- YOU and the First Lady move to the podium on the stage in front of the North Portico doors.
- YOU give informal remarks.
- Following YOUR remarks, YOU and the First Lady work a rope line from LEFT to RIGHT to depart via the Ushers' Office
  - NOTE: Rope line extends from base of staircase in front of the North Portico entrance to the Ushers' Office.
- YOU and the First Lady exit the reception through the Ushers' Office. YOU return to the West Wing, the First Lady returns to the Residence.

**V. REMARKS**

You give informal remarks.

**VI. ATTACHMENT**

A. Diagram

A

## Event: General Reception

### Order of Events

1. POTUS/FLOTUS proceed to the Diplomatic Room via the elevator and the Lower Cross Hall.
2. POTUS/FLOTUS take 1 click with Choir in Dip Room.
3. POTUS/FLOTUS depart the Dip Room and proceed to the Residence via the elevator.
4. POTUS/FLOTUS exit the Residence via the Grand Staircase.
5. POTUS/FLOTUS move to the podium on the stage in front of the North Portico.
6. POTUS gives remarks  
POTUS/FLOTUS exit the stage and shake hands to departure from stage to Ushers Office.
7. POTUS/FLOTUS depart via elevator.

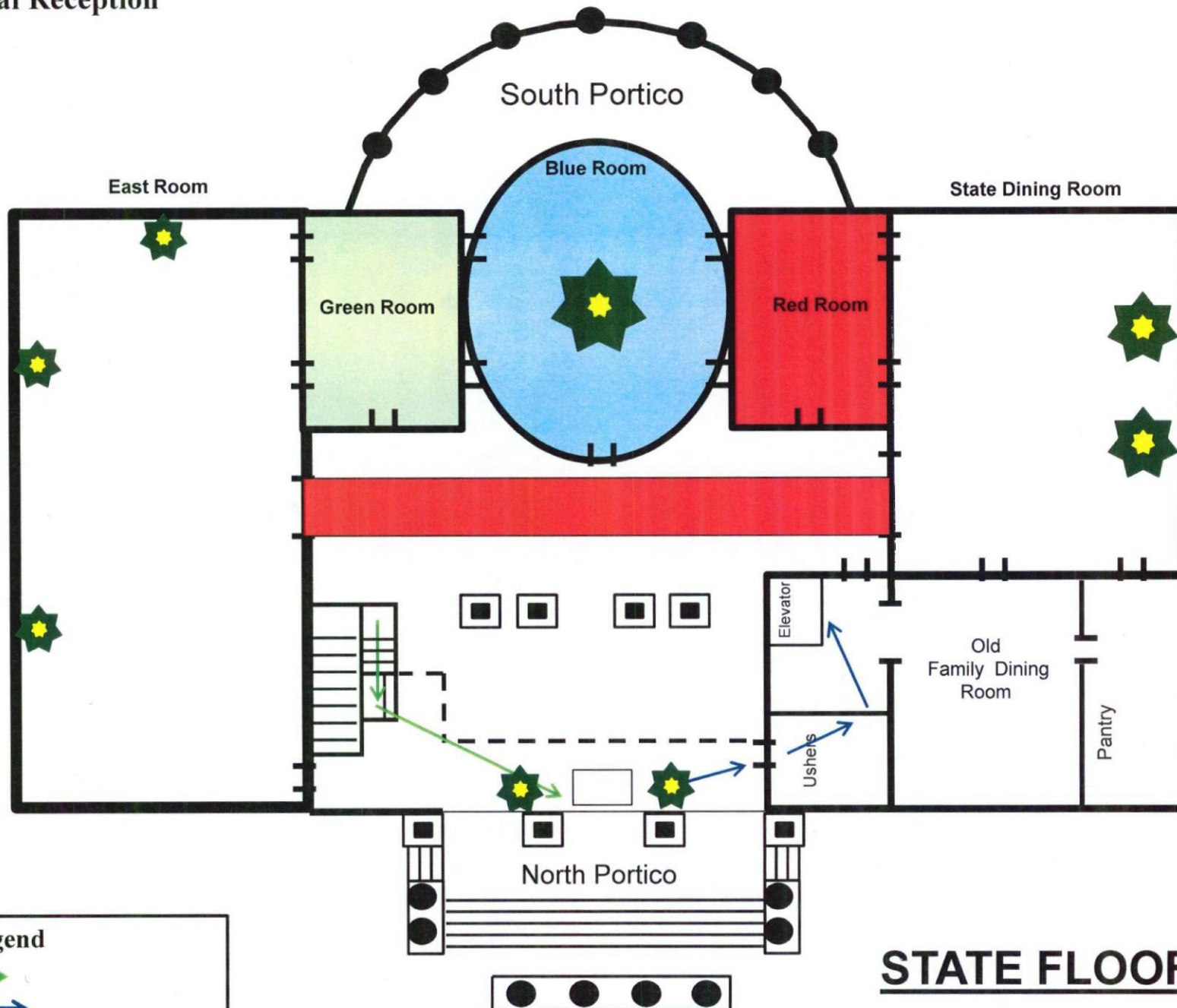

### Legend

- Arrival →
- Departure →
- Rope and Stanchion - - - - -

**STATE FLOOR**



THE WHITE HOUSE

Washington

December 15, 2016

**DROP-BY AT STAR WARS ROGUE ONE SCREENING**

DATE: December 16, 2016  
LOCATION: Map Room and Diplomatic Reception Room  
TIME: 5:05 – 5:20 PM  
From: Deesha Dyer and Pany Faed

**I. PURPOSE**

YOU and the First Lady will drop-by the Diplomatic Reception Room and briefly address 40 local children and teens along with their parents who will be at the White House for a screening of Star Wars Rogue One. YOU and the First Lady will then take a picture with the group before departing. This event is being done in conjunction with the Office of Public Engagement to ensure that we use this opportunity for supporters and stakeholders of diverse backgrounds.

**II. PARTICIPANTS**

- Stakeholders and supporters
- Disney Staff
- *Rogue One: A Star Wars Story* Characters:
  - Darth Vader
  - Stormtrooper

**III. PRESS PLAN**

This event is CLOSED press. Official photographer only.

**IV. SEQUENCE OF EVENTS**

- YOU and The First Lady move from the Residence to the Diplomatic Reception Room via Usher's elevator.
- YOU and The First Lady move to the China Room to greet the filmmakers and Disney staff.
- YOU and The First Lady move to the Diplomatic Room and greet guests, who are pre-set on risers (approximately 40 people total).
- YOU and The First Lady take a group photo.
- YOU and The First Lady depart the Diplomatic Reception Room for Marine One departure.

- Please NOTE: all of the guests will watch the Marine One departure from the East Garden (weather permitting). If it's too cold, they will watch from the East Colonnade.

**V. REMARKS**

There are no formal remarks.

**VI. ATTACHMENT**

A. Filmmaker bios for *Rogue One: A Star Wars Story*





## TALENT AND FILMMAKER BIOS

**GARETH EDWARDS (Director)** hails from Nuneaton, a small town in the midlands of England, where from a young age he dreamed of becoming a film director. Through a combination of creativity and innovation, he successfully made a career in the visual effects world, winning a number of awards, including a BAFTA for the BBC documentary "Hiroshima."

Inspired by a guerilla approach to filmmaking, Edwards went on to make "Monsters," a sci-fi thriller about an alien attack on Earth and its effect on a cynical American journalist, played by Scoot McNairy. With a minimal crew, he served as writer, director and cinematographer, and completed almost all the creature design and visual effect shots single handedly.

"Monsters" was a huge critical success, earning Edwards a BAFTA nomination for outstanding debut by a British writer, director or producer, three British Independent Film Awards, including best director and best technical achievement, as well as a multitude of other wins around the world, drawing the attention of Hollywood and leading to the opportunity to direct Legendary's epic rebirth of arguably the most recognized monster of the 20<sup>th</sup> century: "Godzilla."

**ALLISON SHEARMUR (Producer)** is one of the leading film and television producers working today, shepherding to the screen some of the most successful properties in Hollywood. As a studio executive she played a pivotal role in the launch of three film franchises grossing more than a billion dollars each: the "Bourne Identity" films, "American Pie" and the "Hunger Games," the latter of which she also executive produced.

Projects on Shearmur's development slate include the Newberry Award-winning "The One and Only Ivan," a project being developed with director Mike Newell for Disney from a screenplay by Mike White; Disney's "The Paper Magician," based on Charlie N. Holmberg's popular trilogy of fantasy novels; "Devil in the Grove," the Thurgood Marshall story with Anton Corbijn attached to direct; a reimagining of "Sister Act" at Disney; and a film adaptation of "The Reason You're Alive," from Matthew Quick, best-selling author of "The Silver Linings Playbook," for Miramax that Jay Roach directed.

Earlier in her career, Shearmur was vice president of production for Walt Disney Pictures, where she developed and supervised "George of the Jungle," directed by Sam Weisman and starring Brendan Fraser, among other films.

Shearmur is a member of the Producers Guild of America and the Academy of Motion Picture Arts and Sciences. A graduate of the University of Pennsylvania, she received a J.D. degree from the USC Law Center and is a member of the California State Bar. Since the early '90s, Shearmur has been an avid supporter of the Los Angeles contemporary art community. She has also been a longstanding board member at both the Laurence School and the Pacific Oaks Children's School.



**TONY GILROY (Screenplay by)** made his feature film directorial debut with “Michael Clayton,” which earned seven Oscar® nominations, including one for best picture. The film garnered him Academy Award® nominations for best director and best original screenplay, as well as Directors Guild® and Writers Guild® award nominations. The writer/director/producer then followed “Michael Clayton” with his second directorial effort based on his own screenplay, the critically acclaimed thriller “Duplicity,” starring Julia Roberts and Clive Owen.

A veteran screenwriter, Gilroy also spent seven years working on the first three Bourne films: “The Bourne Identity,” “The Bourne Supremacy” and “The Bourne Ultimatum.” In 2012, Gilroy co-wrote and directed the fourth installment of the series, “The Bourne Legacy,” starring Jeremy Renner, Rachel Weisz and Edward Norton.

Gilroy also served as a consulting producer on Netflix’s hit series “House of Cards,” during the show’s third and fourth seasons. Most recently, he produced and wrote the screenplay for an upcoming 2017 political thriller, starring Jon Hamm and Rosamund Pike.

Raised in upstate New York, Gilroy is the son of Pulitzer Prize-winning playwright and filmmaker Frank D. Gilroy. His brother Dan Gilroy is a screenwriter who co-wrote the screenplay for “The Bourne Legacy,” and his brother John Gilroy is a film editor who also worked on “Michael Clayton,” “Duplicity” and “The Bourne Legacy.” The Gilroy brothers also collaborated on the 2014 hit thriller “Nightcrawler,” starring Jake Gyllenhaal, Rene Russo and Riz Ahmed, on which Gilroy served as a producer.

**JOHN SWARTZ**, Co-Producer, is no stranger to the *Star Wars* universe, having been a part of Lucasfilm since 2012 and served as Co-Producer on the latest chapter in the *Star Wars* saga, *The Force Awakens*.

A native of Columbus, Ohio, Swartz graduated with a Masters degree from Ohio University in 2006. He then began his career in story development at MTV Films, followed by Aversano Films. In 2008, he began assisting Kathleen Kennedy at the Kennedy/Marshall Company. Swartz then served as Kennedy’s production associate on Steven Spielberg’s *Lincoln*, *War Horse* and *The Adventures of Tintin*.

Swartz continued to work with Kennedy after her move to Lucasfilm as executive associate, running the day-to-day operations of the company president’s office while also working on the development and production of *The Force Awakens*. Since 2014, Swartz has held the position of Director, Production & Development at Lucasfilm.

**MARK HAMILL**, is an American actor and writer best known for his portrayal of Luke Skywalker in the *Star Wars* film series. Him and his wife plan to stay to watch the film with the students.



# Withdrawal Marker

## Obama Presidential Library

FORM	SUBJECT/TITLE	PAGES	DATE	RESTRICTION(S)
Memorandum	Hawaii Political Background - To: POTUS - From: Brian Bond, Maureen Garde, and Colby Moore	12	12/15/2016	PRM;

**This marker identifies the original location of the withdrawn item listed above.  
For a complete list of items withdrawn from this folder, see the  
Withdrawal/Redaction Sheet at the front of the folder.**

### **COLLECTION:**

Records Management, White House Office of (WHORM)

### **SERIES:**

Subject Files - FG001-07 (Briefing Papers)

### **FOLDER TITLE:**

1220415

### **FRC ID:**

9828

### **OA Num.:**

### **NARA Num.:**

### **FOIA IDs and Segments:**

22-16542-F

### **RESTRICTION CODES**

#### **Presidential Records Act - [44 U.S.C. 2204(a)]**

- P1 National Security Classified Information [(a)(1) of the PRA]
- P2 Relating to the appointment to Federal office [(a)(2) of the PRA]
- P3 Release would violate a Federal statute [(a)(3) of the PRA]
- P4 Release would disclose trade secrets or confidential commercial or financial information [(a)(4) of the PRA]
- P5 Release would disclose confidential advice between the President and his advisors, or between such advisors [(a)(5) of the PRA]
- P6 Release would constitute a clearly unwarranted invasion of personal privacy [(a)(6) of the PRA]

PRM. Personal record misfile defined in accordance with 44 U.S.C. 2201(3).

#### **Deed of Gift Restrictions**

- A. Closed by Executive Order 13526 governing access to national security information.
- B. Closed by statute or by the agency which originated the document.
- C. Closed in accordance with restrictions contained in donor's deed of gift.

#### **Freedom of Information Act - [5 U.S.C. 552(b)]**

- b(1) National security classified information [(b)(1) of the FOIA]
- b(2) Release would disclose internal personnel rules and practices of an agency [(b)(2) of the FOIA]
- b(3) Release would violate a Federal statute [(b)(3) of the FOIA]
- b(4) Release would disclose trade secrets or confidential or financial information [(b)(4) of the FOIA]
- b(6) Release would constitute a clearly unwarranted invasion of personal privacy [(b)(6) of the FOIA]
- b(7) Release would disclose information compiled for law enforcement purposes [(b)(7) of the FOIA]
- b(8) Release would disclose information concerning the regulation of financial institutions [(b)(8) of the FOIA]
- b(9) Release would disclose geological or geophysical information concerning wells [(b)(9) of the FOIA]

#### **Records Not Subject to FOIA**

Court Sealed - The document is withheld under a court seal and is not subject to the Freedom of Information Act.





**EXECUTIVE OFFICE OF THE PRESIDENT  
COUNCIL OF ECONOMIC ADVISERS**

December 15, 2016

**MEMORANDUM FOR THE PRESIDENT**

**FROM: JASON FURMAN**

**SUBJECT:** Background on the economic situation in Hawaii and Kailua (part of the Urban Honolulu, HI Metropolitan Statistical Area).

**UNEMPLOYMENT RATE** (seasonally adjusted)

- The unemployment rate in Hawaii was 3.2% in October 2016, ranking 4<sup>th</sup> lowest out of 51 in terms of unemployment.

Period	United States	Hawaii	Honolulu metropolitan area (not seasonally adjusted)
Current	4.6% (Nov-2016)	3.2% (Oct-2016)	2.9% (Oct-2016)
Start of Recession (Dec-2007)	5.0%	3.2%	3.0%
Peak	10.0% (Oct-2009)	7.3% (Oct-2009)	6.2% (Oct-2009)

**EMPLOYMENT**

**Changes in Total Nonfarm Employment** (seasonally adjusted)

Period	United States	Hawaii	Honolulu metropolitan area
<b>81-Month Recovery Period</b> (Feb-2010 to Nov-2016)	+15,395,000	+70,300 (Oct-2016)	+48,000 (Oct-2016)
<b>Loss During Downturn</b> (Jan-2008 to Feb-2010)	-8,699,000 (Lost 6.3%)	-42,600 (Lost 6.8%)	-25,600 (Lost 5.6%)
<b>Net Gain/Loss</b> (Jan-2008 to Nov-2016)	+6,696,000 (Net gain of 4.8%)	+27,700 (Oct-2016) (Net gain of 4.4%)	+22,400 (Oct-2016) (Net gain of 4.9%)

- **Recession:** From the U.S. employment peak in January 2008 to the trough in February 2010, employment in Hawaii fell at a faster pace than the nation as a whole. Most of the job loss was due to Mining, Logging & Construction (24%), Leisure & Hospitality (23%), and Professional & Business Services (14%).
- **Recovery:** Since the U.S. employment trough in February 2010, employment in Hawaii has grown at a slightly faster pace than the nation as a whole. However, since Hawaii lost a larger share of jobs from January 2008 to February 2010, it has regained a smaller share of the employment lost over that period (165% compared to 177% nationally), led by growth in Leisure & Hospitality and Professional & Business Services. The Honolulu metropolitan area has regained 188% of employment lost over this same period, but Kailua is only a small part of the broader area.

**KEY SECTORS**

- **Largest sectors:** Government (19%), Leisure & Hospitality (18%), and Professional & Business Services (13%) account for the largest shares of employment in Hawaii. Compared to the nation as a whole, Hawaii has a high share of employment in Leisure & Hospitality and Government.

**LOCAL GOVERNMENT JOBS**

- In Hawaii, the local government sector employed 18,600 workers in October 2008. In October 2016, the local government sector employed 19,000 workers, 400 greater than in October 2008, and unchanged from October 2015.

**VETERANS**

- In 2015, 107,469 veterans resided in Hawaii, including 78,431 in the Honolulu metropolitan area, and 33,316 Hawaii veterans served after September 2001. The unemployment rate for all working-age veterans in Hawaii was 2.4% in 2015.



## MANUFACTURING JOBS (seasonally adjusted)

Period	United States	Hawaii	Honolulu metropolitan area (not seasonally adjusted)
<b>81-Month Recovery Period</b> (Feb-2010 to Nov-2016)	+807,000	+600 (Oct-2016)	+400 (Oct-2016)
<b>Loss During Downturn</b> (Jan-2008 to Feb-2010)	-2,272,000 (Lost 16.6%)	-1,900 (Lost 12.6%)	-1,300 (Lost 11.0%)
<b>Net Gain/Loss</b> (Jan-2008 to Nov-2016)	-1,465,000 (Net loss of 10.7%)	-1,300 (Oct-2016) (Net loss of 8.6%)	-900 (Oct-2016) (Net loss of 7.6%)

## CONSUMER PRICES

- **Gas prices:** On December 14th, the price of regular gas in Hawaii was \$2.93 per gallon (1st highest in the nation), compared to \$2.23 nationwide. Over the last month, the price in Hawaii increased \$0.03. The highest recorded gas price in Hawaii was \$4.62 per gallon on April 11, 2012.
- **Milk prices:** For the period between December 2 and December 8 (the most recent period for which data are available), the average advertised price of milk in Hawaii was \$4.90 per gallon, compared to \$2.46 nationwide.

## HOUSING

### Changes in Residential Housing Prices (not seasonally adjusted)

Period	United States	Hawaii	Honolulu metropolitan area
<b>Over the Last Year</b> (2015:Q3 to 2016:Q3)	+5.6%	+6.6%	+7.0%
<b>Net Change Since Peak</b> (2007:Q1 to 2016:Q3)	+1.2%	+8.2%	+21.1%

- **Foreclosures:** 3.9% of all mortgages in Hawaii are 90 days past due or in the process of foreclosure as of 2016:Q3, the 9<sup>th</sup> highest in the nation (compared to 3.0% nationally).
- **Housing programs:** As of 2016:Q3, 3,148 permanent modifications had been started under the Home Affordable Modification Program (HAMP) in the Honolulu metropolitan area, with a median monthly payment reduction of \$755 (compared to \$476 nationally). As of September 2016, 9,296 Hawaii homeowners had refinanced their mortgages through the Home Affordable Refinance Program (HARP).

## HEALTH CARE

- **Marketplace and Medicaid coverage:** At the end of the third Marketplace open enrollment period, 14,564 people in Hawaii selected or were automatically re-enrolled in a 2016 Marketplace plan. In addition, Hawaii has expanded Medicaid, and as of September 2016, 54,644 more people were covered by the State's Medicaid program than before the Marketplace opened in mid-2013.
- **Closing the "Donut Hole":** According to HHS, 24,000 Hawaii Medicare beneficiaries saved an average of \$1,264 on prescription drugs in 2015 as a result of the Affordable Care Act.
- **Young adults:** HHS estimates that as of December 2011, 6,000 previously uninsured 19-25 year olds in Hawaii had health insurance because the ACA allows young adults to remain on a parent's plan.
- **Uninsurance rates:** About 1 in 25 people (4.0%) lacked health insurance in Hawaii in 2015. The national uninsurance rate in 2015 was 9.4%.

## INCOME & POVERTY

<i>Estimates for 2015</i>	United States	Hawaii	Honolulu metropolitan area
<b>Median household income</b>	\$56,516	\$73,486	\$77,273
<b>Poverty rate</b>	13.5%	10.6%	9.2%
<b>Child poverty rate</b>	19.7%	14.2%	11.0%

NOTE: All State rankings include all 50 States and the District of Columbia.

\*Local government educational services employment data are not available for Hawaii.



THE WHITE HOUSE

Washington

December 15, 2016

**HAWAII TARMAC GREET**

DATE: Friday, December 16, 2016  
LOCATION: Joint Base Pearl Harbor-Hickam  
Honolulu, HI  
TIME: 10:40 – 10:45 PM  
From: Caitria Mahoney

**I. PURPOSE**

YOU will greet the Mayor Caldwell, Senator Schatz, and Admiral Harris and Mrs. Harris at the bottom of the stairs to Air Force One.

YOU have met Admiral Harris before.

**II. PARTICIPANTS**

- Bruni Bradley, Admiral Harris's wife
- Kirk Caldwell, Mayor of Honolulu (D)
- Harry Harris, Admiral, Commander of the U.S. Pacific Command
- Brian Schatz, U.S. Senator (D)

**III. PRESS PLAN**

OPEN press.

**IV. SEQUENCE OF EVENTS**

- YOU descend the stairs from the aircraft.
- YOU shake hands with the greeters.
- YOU load the motorcade and depart.

**V. ATTACHMENT**

- A. Background on Greeters
- B. OLA Supplement



A

## **BACKGROUND ON GREETERS**

### **Bruni Bradley, Admiral Harris's wife**

Bruni Bradley is a graduate of the United States Naval Academy and of the Georgetown School of Business. She served in the U.S. Navy for over 25 years. She had a variety of assignments including: aviation squadron operations and administration, recruiting, facility management, and humanitarian civic assistance. She had duty assignments in Japan, the Philippines, Germany and various locations throughout the United States.

### **Kirk Caldwell, Mayor of Honolulu (D)**

Caldwell was reelected in 2016 and is currently serving his third term. Previously, he served as Acting Mayor of Honolulu in 2010 following the resignation of Mayor Mufi Hannemann. Prior to this, Caldwell served in the Hawaii State House of Representatives from 2002 to 2008. He served as the House Majority Leader between 2007 and 2008. He and his wife, Donna, have one child named Maya.

### **Harry Harris, Admiral, Commander of the U.S. Pacific Command**

Admiral Harris commanded VP-46, Patrol and Reconnaissance Wing 1, Joint Task Force-Guantanamo, the U.S. 6th Fleet, Striking and Support Forces NATO, and the U.S. Pacific Fleet. Admiral Harris was promoted to Admiral and assumed command of the U.S. Pacific Fleet in October 2013. He was designated as the Theater Joint Force Maritime Component Commander. In May 2015, he assumed command of the U.S. Pacific Command. He is a recipient of the Navy League's Stephen Decatur, the CIA's Agency Seal Medal, the Ellis Island Medal of Honor, and APAICS Lifetime Achievement awards. He is the Navy's current "Gray Owl" – the NFO who has held this designation for the longest period.

### **Brian Schatz, U.S. Senator (D)**

See Legislative Supplement.

**B**

THE WHITE HOUSE

Washington

December 16, 2016

**CONGRESSIONAL SUPPLEMENT: HONOLULU, HAWAII**

**From: Amy Rosenbaum**

*Member attending represents Honolulu and the surrounding areas*

**Senator Brian Schatz, D-HI**

*Attending tarmac greet*

Senator Schatz was appointed to the Senate in 2012, and re-elected in 2014. He is a member of the following committees: Appropriations; Commerce, Science, and Transportation; Indian Affairs; and Select Ethics. Prior to serving in the Senate, he served as Lieutenant Governor of Hawaii from 2010 to 2012, and as a Member of the Hawaii House of Representatives from 1998 to 2006. From 2008 to 2010, he was Chairman of the Democratic Party of Hawaii. He also served for eight years as the CEO of Helping Hands of Hawaii, a nonprofit social service agency. Schatz was re-elected in 2016.







# STATE BRIEFING: HAWAII

Hawaii Overview: Six Key Laws	
Automatic Registration	NO
Same Day Registration	YES
Online Registration	YES
Early Vote/No-Excuse Absentee	YES
Photo ID Requirement	REQUIRED
Independent Redistricting	Political Commission

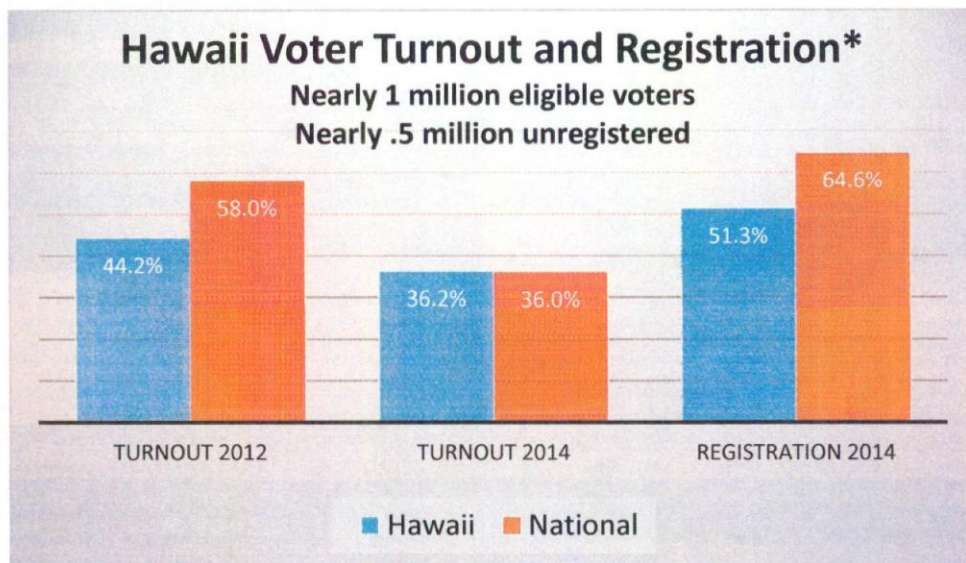

\*Data based on estimated population of eligible voters

## State Voting Requirements

- Voter turnout in 2012 and voter registration in 2014 were significantly below the national average. Voter turnout in 2014 was on par with the national average.
- While election officials continue to tabulate votes and certify results, preliminary data shows that voter turnout in Hawaii declined by approximately 7 percentage points to 55% of registered voters from approximately 62% in 2012.

## Other Background

- After Hawaii saw the lowest voter turnout of any state in the 2012 presidential election, then Gov. Neil Abercrombie signed a law in 2014 that provided for voter registration at early voting sites beginning in 2016 and election day registration beginning in 2018.
- Electoral districts are drawn by a politically-balanced nine-member commission, with equal membership from each party and a final member chosen by the other commissioners, or, as necessary, chosen by the state Supreme Court.
- For those convicted of crimes, voting rights are automatically restored after the term of incarceration.